Create account Log in

Article Talk Read Edit View history Search

WIKIPEDIA
The Free Encyclopedia

Navigation
Main page
Contents
Featured content
Current events
Random article
Donate to Wikipedia
Wikimedia Shop

Interaction
Help
About Wikipedia
Community portal
Recent changes
Contact page

Tools
What links here
Related changes
Upload file
Special pages
Permanent link
Page information
Wikidata item
Cite this page

Print/export
Create a book
Download as PDF
Printable version

Languages
Español
Edit links

A Night in Old Mexico

From Wikipedia, the free encyclopedia

A Night in Old Mexico is a 2013 Spanish-American co-production film directed by Emilio Aragón about a man (Robert Duvall)[1] and his grandson (Jeremy Irvine).

Contents

1 Plot
2 Cast
3 References
4 External links

A Night in Old Mexico

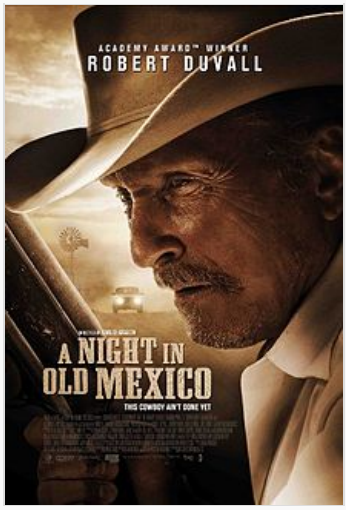

Poster

Directed by	Emilio Aragón
Written by	Bill Wittliff
Starring	Robert Duvall Jeremy Irvine Angie Cepeda Luis Tosar Joaquín Cosío Javier Gutiérrez Jim Parrack
Music by	Emilio Aragón Julieta Venegas
Edited by	José Salcedo Andrew Mondshein
Release date(s)	November 18, 2013 (Goya Awards screening) March 10, 2014 (SXSW United States) May 16, 2014 (USA limited release)
Running time	104 minutes
Country	Spain United States
Language	English

Plot [edit]

Forced to give up his land and his only home, cantankerous Texas rancher Red Bovie isn't about to go quietly to the dismal trailer park that's all he can now afford, and instead goes off with his grandson Gally (son of his long-estranged son Jimmy) for a road trip to Old Mexico.

Cast [edit]

- Robert Duvall as Red Bovie
- Jeremy Irvine as Gally
- Angie Cepeda as Patty Wafers
- Luis Tosar as Panama
- Joaquín Cosío as Cholo
- Jim Parrack as Moon
- James Landry Hébert as J.T.

References [edit]

1. ^ Hopewell, John (July 21, 2012). "Spanish showman Emilio Aragon's soph pic rolls Tuesday in Texas" . *Variety*. Retrieved February 12, 2014.

External links [edit]

- *A Night in Old Mexico* at the Internet Movie Database

This article related to Spanish film is a stub. You can help Wikipedia by expanding it.

This 2010s drama film–related article is a stub. You can help Wikipedia by expanding it.

Categories: 2013 films | English-language films | Spanish films | 2010s drama films | Spanish film stubs | 2010s drama film stubs

This page was last modified on 12 July 2014 at 16:27.

Text is available under the Creative Commons Attribution-ShareAlike License; additional terms may apply. By using this site, you agree to the Terms of Use and Privacy Policy. Wikipedia® is a registered trademark of the Wikimedia Foundation, Inc., a non-profit organization.

Privacy policy About Wikipedia Disclaimers Contact Wikipedia Developers Mobile view